

# IMPAX EE CD Viewer

**2. Patient information:**  
Name, date of birth, sex

**3. Common tools:** Layout options, reset, cine. For a short description of a tool, move your pointer over the icon to see the tooltip.

**4. Annotations and measurements:**  
Click the arrow to open the full list.

**1. Open series panel:** List of all open series for the displayed study. Drag series to viewports to display them in the image area.

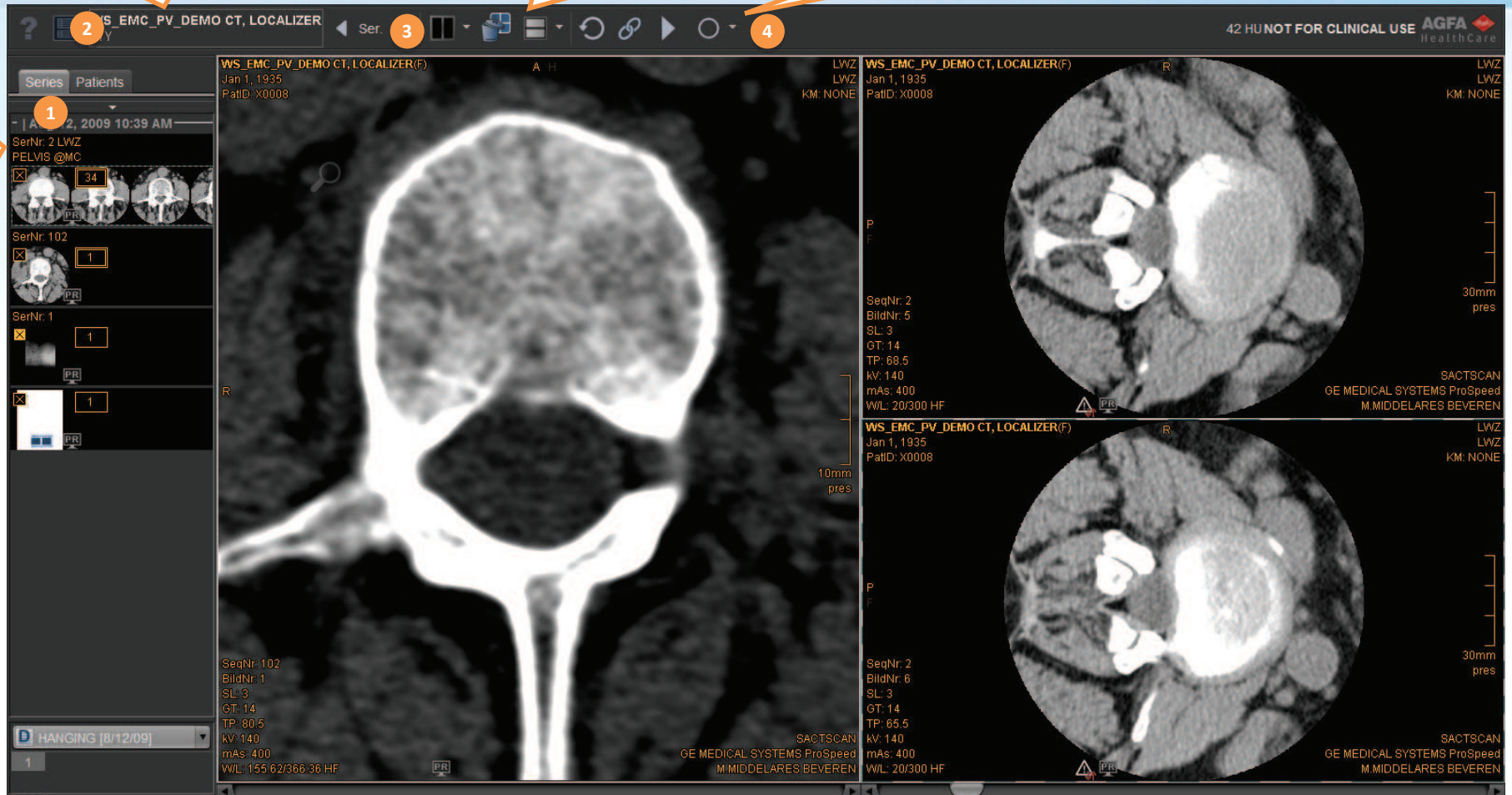

# Getting started with the CD Viewer

The IMPAX EE CD viewer comes with various **window/level presets** to select the optimal brightness and contrast settings for specific body parts. Use the function keys to select the presets.

Shortcut	Preset
F1	Bone
F2	Liver
F3	Lung
F4	Cranium
F5	Brain
F6	Soft tissue

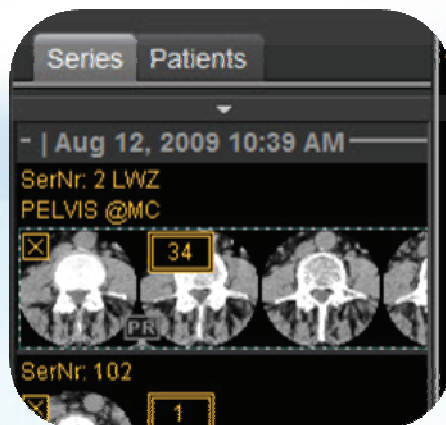

## Open series panel:

Drag series to viewports to display them in the image area. Right-click the thumbnails for further options.

**Viewports contain interactive areas:** Move your pointer over the image to see the tools in the viewport; drag or click the icon to use the tool.

Icon	Tool	Description
	Zoom	Zoom in or out of the image
	Pan	Move the image in the viewport
	Reset	Reset all changes
	Flip – horizontal	Flip the image along its x-axis
	Flip – vertical	Flip the image along its y-axis
	Scroll back	Show previous image in the series
	Scroll forward	Show next image in the series
	Rotate 90° left	Counter-clockwise rotation by 90°
	Rotate 90° right	Clockwise rotation by 90°
	Delete all ROIs	Delete all annotations and measurements

[x]	Study Date	Modality
<input type="checkbox"/>	Apr 30, 2012 10:2...	NM
<input type="checkbox"/>	Apr 30, 2012 8:55...	NM
<input type="checkbox"/>	Apr 30, 2012 8:55...	NM
<input type="checkbox"/>	Apr 30, 2012 8:55...	NM

## Study selection dialog:

If the CD/DVD contains multiple studies, you can choose to load one or more studies into the viewer. Image files stored with the study can be very large and in some cases only one study can be loaded at once. In this case, click the study selection tool in the top left corner of the top toolbar to switch the loaded study.

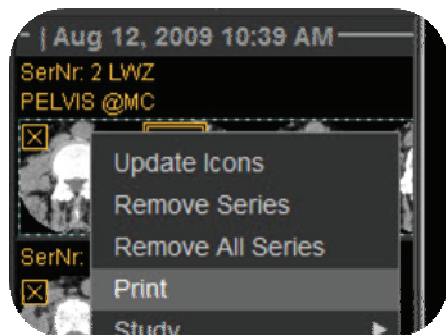

## To print a series:

- Right-click it and click *Print*
- Adjust further settings in the print dialog

## Mouse interaction:

**Click:** Tool selection

**Double-click:** 1:1 display

**SPACE + drag:** Pan

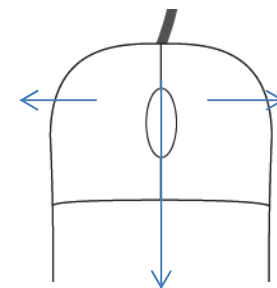

**Click:** Context menu

**Scroll:** Scroll through series

**SPACE + scroll:** Zoom in and out

**Hold and drag:** Change window/level

**CTRL + hold and drag:** Window/level fine tuning